

# Patient report

Bio-Rad                      DATE: 09/18/2019  
D-10                         TIME: 02:51 PM  
S/N: #DJ4I016123        Software version: 4.30-2  
Sample ID:                 10575206  
Injection date             09/18/2019 02:38 PM  
Injection #: 20             Method: HbA1c  
Rack #: ---                 Rack position: 1

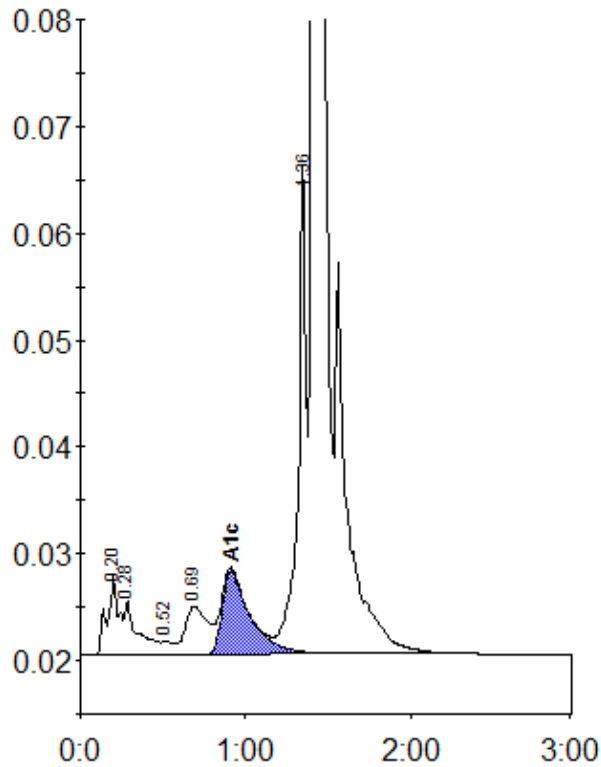

Peak table - ID: 10575206

Peak	R.time	Height	Area	Area %
A1a	0.20	7401	36124	1.3
A1b	0.28	5070	29666	1.0
F	0.52	1256	6419	0.2
LA1c/CHb-1	0.69	4515	41942	1.5
A1c	0.91	7817	93438	4.6
P3	1.36	45842	159633	5.5
A0	1.41	795795	2522443	87.3
Total Area:		2889665		

Concentration:	%
A1c	4.6